

Investing in our communities 2014-2015

A fund to support new and innovative projects that have significant community benefits

North West Leicestershire District Council has made available £210,000 (in 2014-15) to support community initiatives across the district.

The funding will be allocated as follows:

- £20,000 per area - £140,000
- Seven lots of £10,000 (districtwide) - £70,000

Organisations will be invited to submit an on-line application, giving details of their initiative/project, costs and other funding secured to support their initiative.

Applications will be decided by the voting public of North West Leicestershire.

Areas

Area one

District wards: Castle Donington and Kegworth
Population: 11979

Area two

District wards: Thringstone, Whitwick and Snibston
Population: 16377

Area three

District wards: Greenhill, Coalville and Bardon
Population: 16268

Area four

District wards: Breedon, Valley
Population: 6859

Area five

District wards: Ashby Castle, Ashby Holywell, Ashby Ivanhoe
Population: 12530

Area six

District wards: Appleby Magna, Measham, Moira, Oakthorpe and Donisthorpe
Population: 15020

Area seven

District wards: Hugglescote, Ibstock and Heather, Ravenstone and Packington
Population: 14435

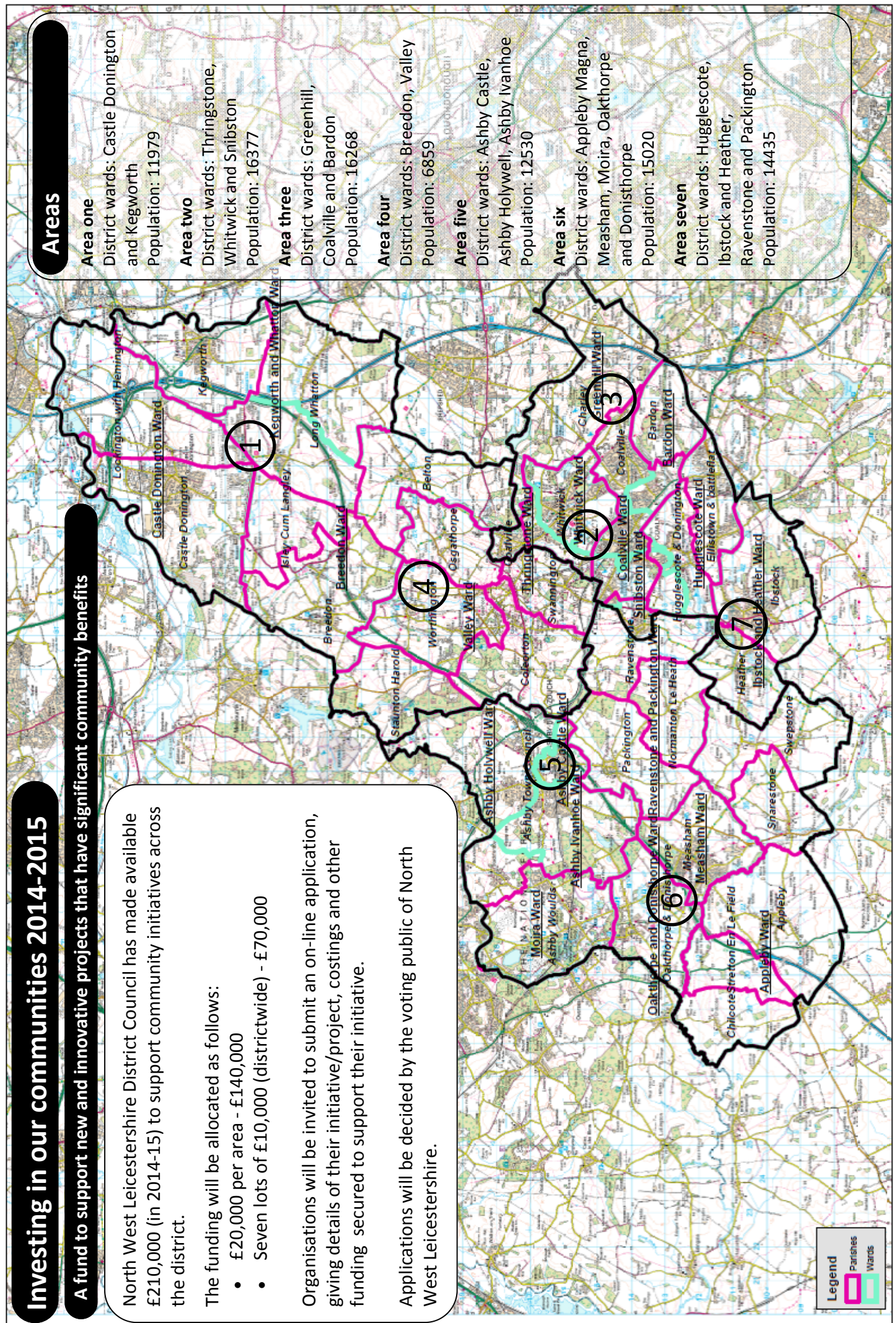

Reproduction from Ordnance Survey 1:250 mapping with permission of the Controller of HMSO. Crown Copyright. Unauthorised reproduction infringes Crown Copyright and may lead to prosecution or civil proceedings. Licence No: 100019329